





**Notes.**

1. Do not scale drawings. Dimensions govern.
2. All dimensions are in millimetres unless noted otherwise.
3. All levels are in metres unless noted otherwise.
4. All dimensions shall be verified on site before proceeding with the work.
5. Unless shown otherwise, all dimensions are to structural surfaces.
6. Drawing to be read with all other issued information. Any discrepancies to be brought to the attention of the designer.

This is not a construction drawing, it is unsuitable for the purpose of construction and must on no account be used as such.

Rev.	Date	Reason For Issue	Chk

**Planning Drawings**

**Key**

- Application Site Boundary
- Existing
- Proposed

6, Wickham Gardens  
 London SE4 1LY  
 T +44(0)7780 608383

www.pvcreate.com      © Fin Johnson 2022

**Status**

Luke Frost  
 Planning Drawings

**Project**

167, Grays Rd  
 Henley-on-Thames,  
 RG9 1TE

**Title**

Block Plan  
 Proposed

Project No	Sheet First Issue Date	Scale at ISO A3
05	30/06/2023	1:500
Sheet Number	Revision	
03	00	

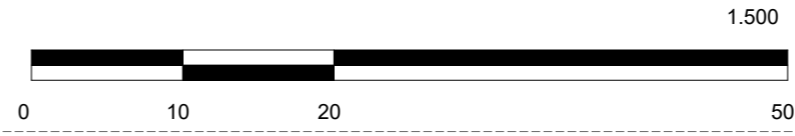

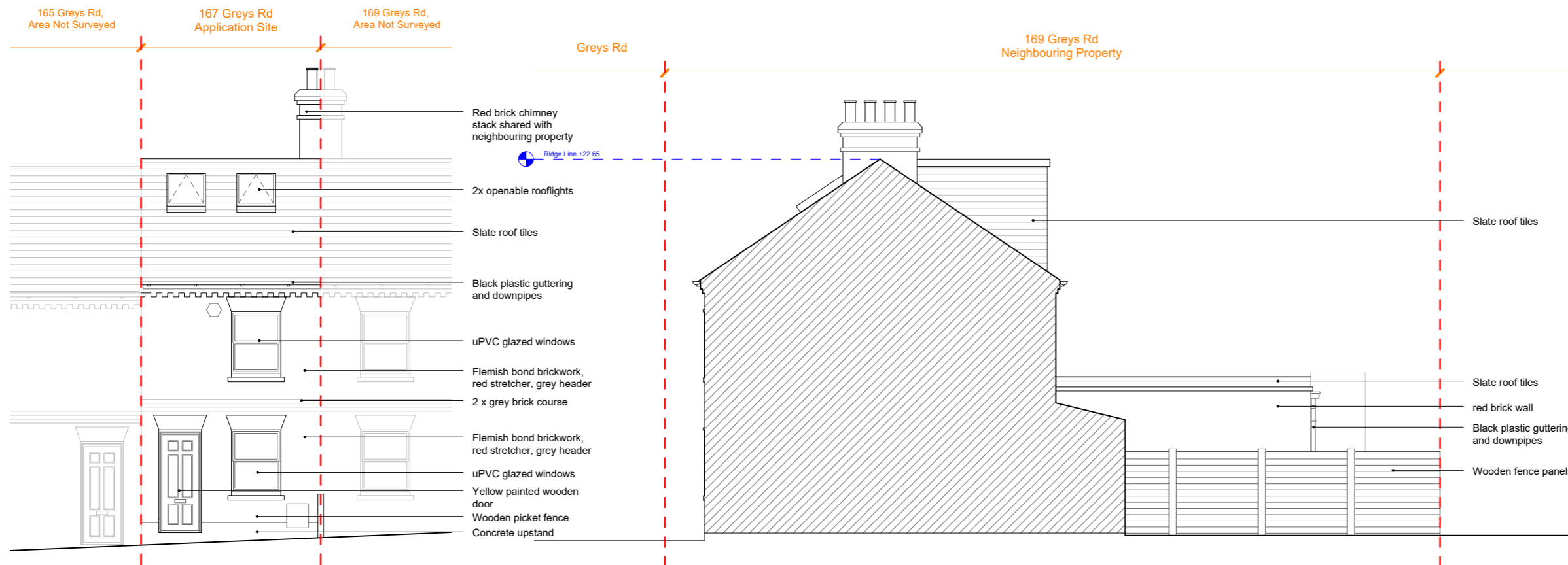

**1** Front Elevation (CC) - Existing  
1.100

**2** North Sectional Facing Elevation - Existing  
1.100

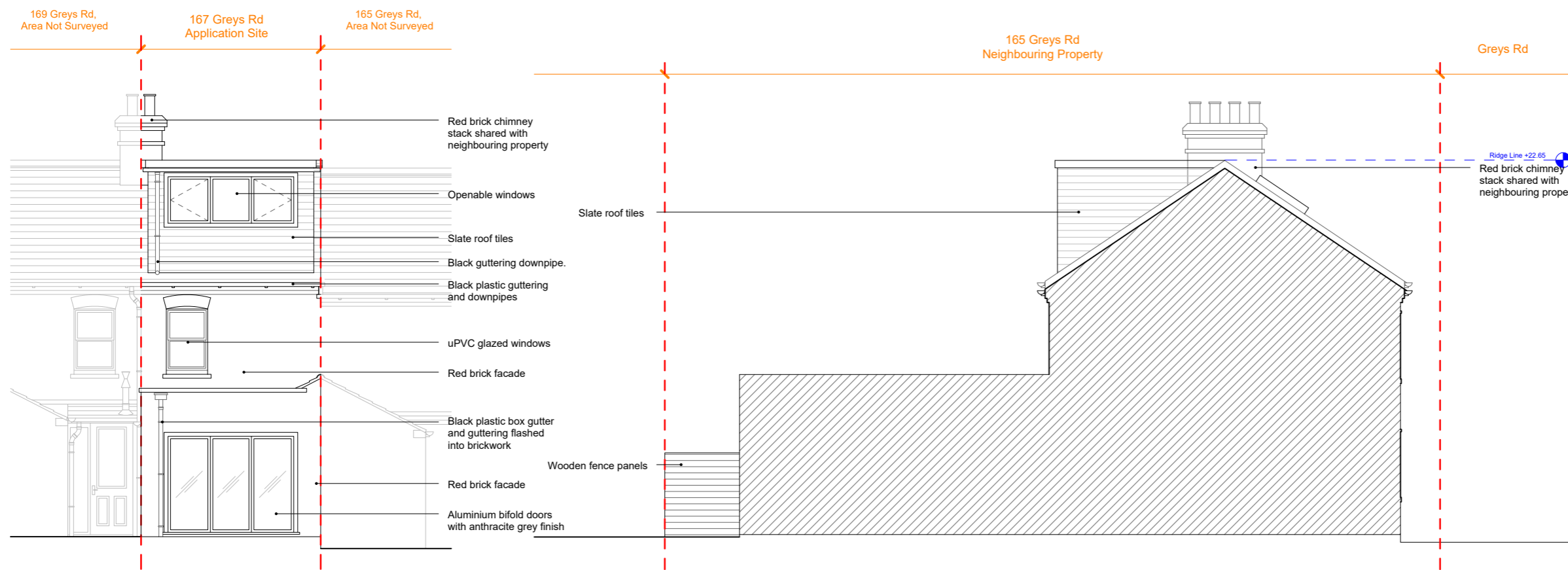

**3** Rear Elevation (DD) - Existing  
1.100

**4** South Facing Sectional Elevation - Existing  
1.100



**Notes.**

1. Do not scale drawings. Dimensions govern.
2. All dimensions are in millimetres unless noted otherwise.
3. All levels are in metres unless noted otherwise.
4. All dimensions shall be verified on site before proceeding with the work.
5. Unless shown otherwise, all dimensions are to structural surfaces.
6. Drawing to be read with all other issued information. Any discrepancies to be brought to the attention of the designer.

This is not a construction drawing, it is unsuitable for the purpose of construction and must on no account be used as such.

Rev.	Date	Reason For Issue	Chk

**Planning Drawings**

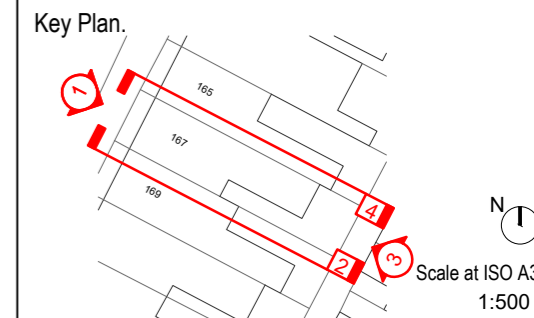

6, Wickham Gardens  
London SE4 1LY  
T +44(0)7780 608383

www.pvcreate.com © Fin Johnson 2022

Status  
**Luke Frost**  
**Planning Drawings**

Project  
**167, Grays Rd**  
**Henley-on-Thames,**  
**RG9 1TE**

Title  
**Existing Elevations**  
**Front, Rear, Side**  
**Domestic**

Project No <b>05</b>	Sheet First Issue Date <b>30/06/2023</b>	Scale at ISO A3 <b>1:100</b>
Sheet Number <b>05</b>	Revision <b>00</b>	



**1** Elevation CC - Proposed  
1.100

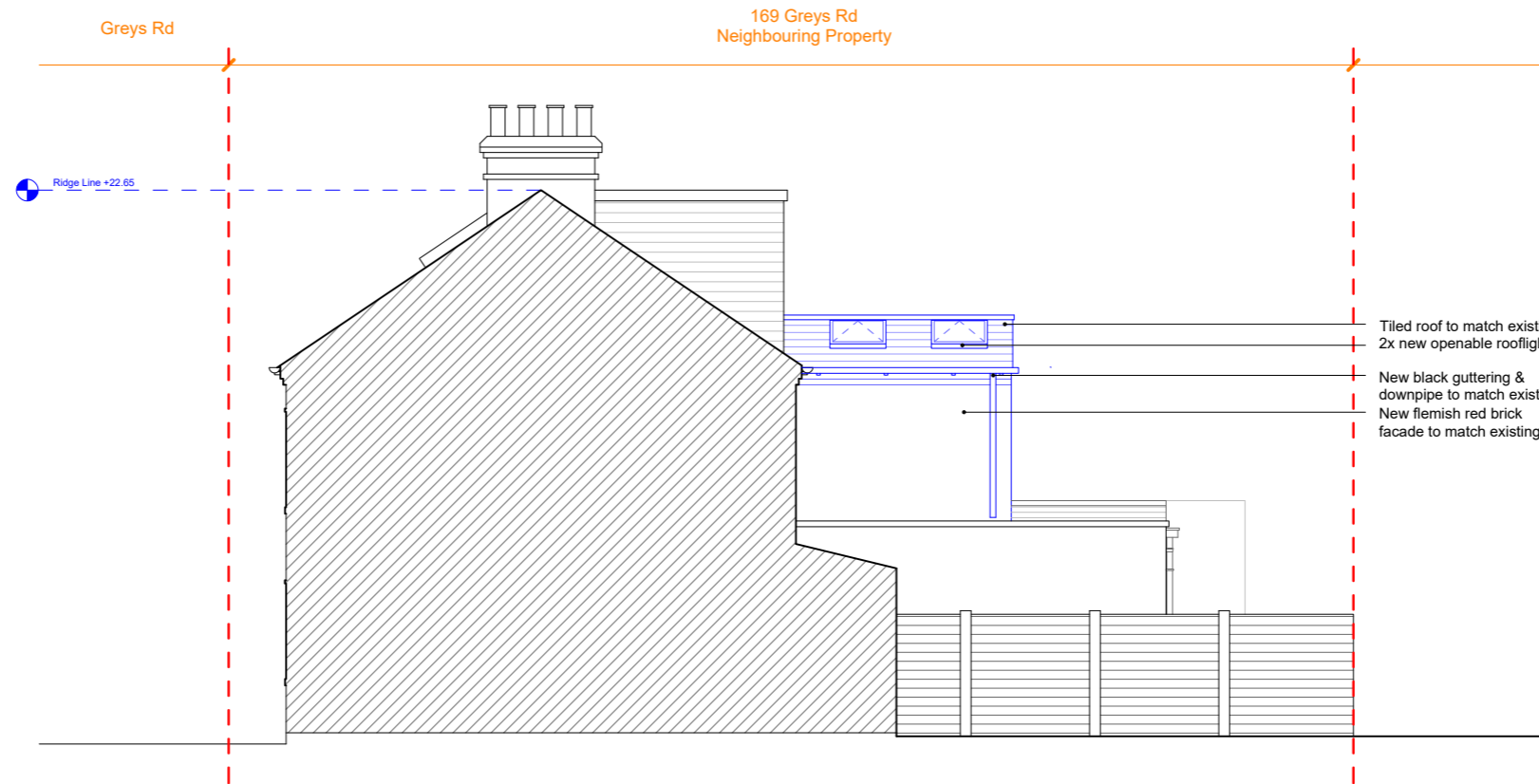

**2** North Facing Elevation - Proposed  
1.100

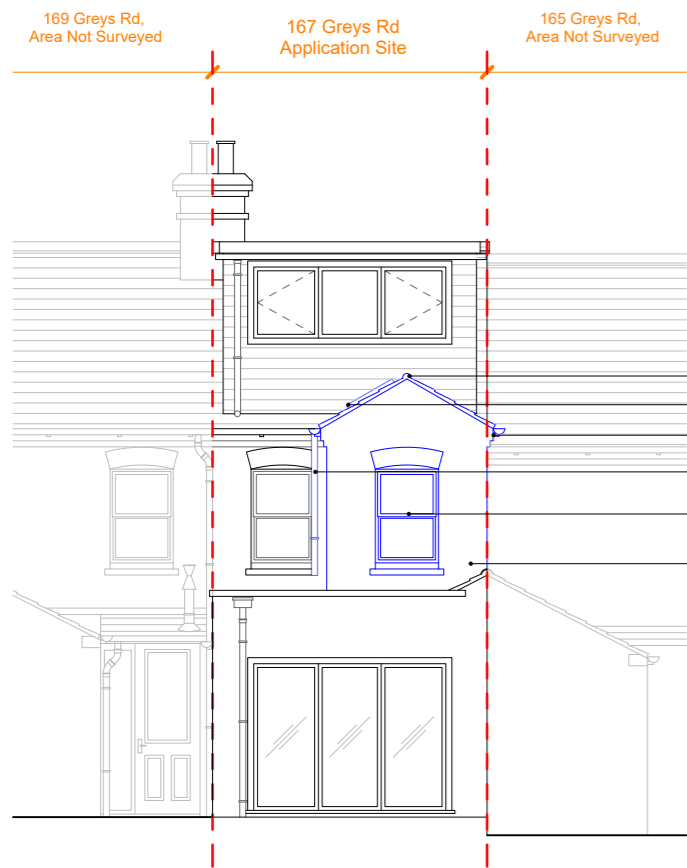

**3** Elevation DD - Proposed  
1.100

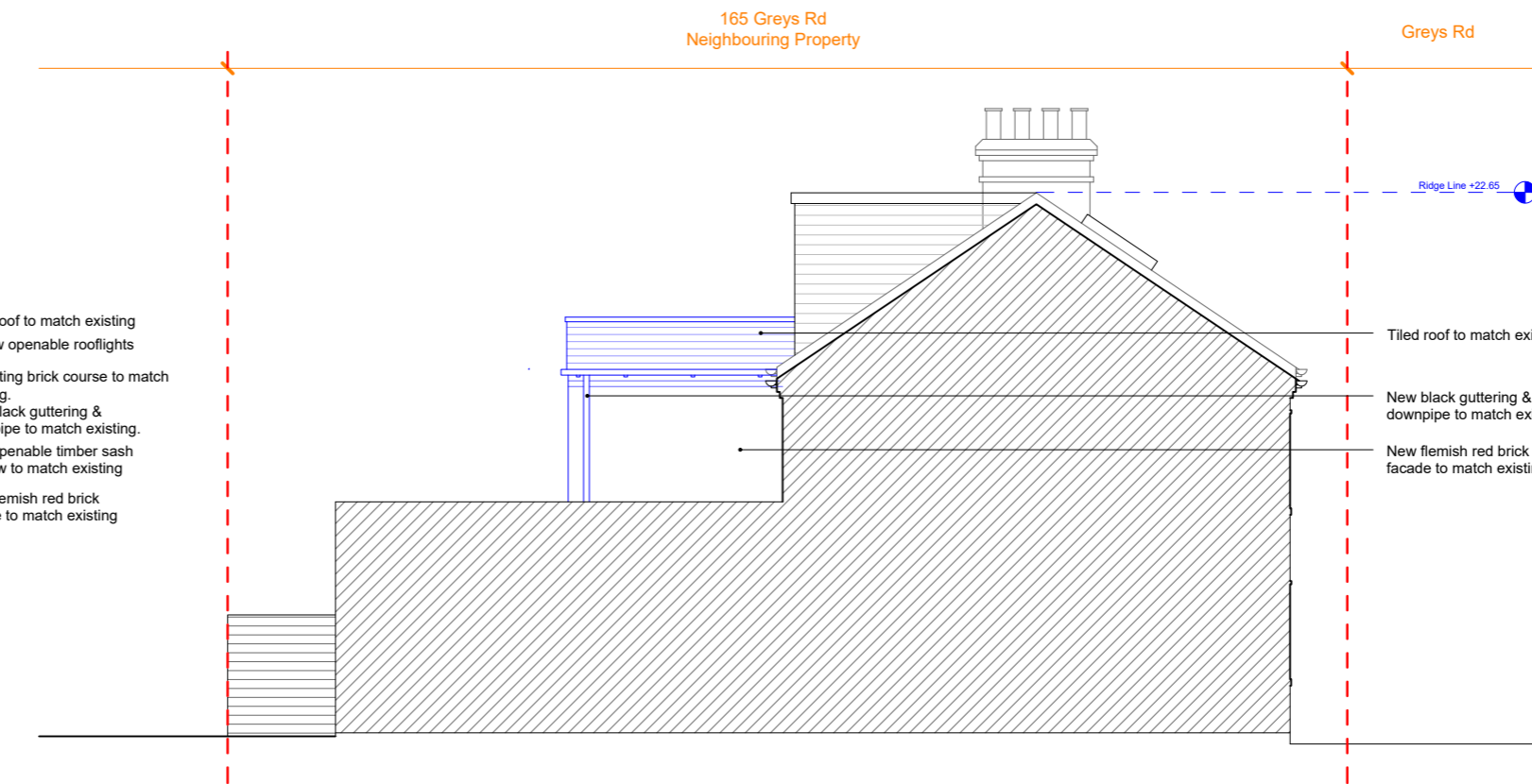

**4** South Facing Elevation - Proposed  
1.100

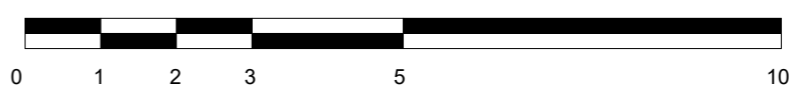

**Notes.**

1. Do not scale drawings. Dimensions govern.
2. All dimensions are in millimetres unless noted otherwise.
3. All levels are in metres unless noted otherwise.
4. All dimensions shall be verified on site before proceeding with the work.
5. Unless shown otherwise, all dimensions are to structural surfaces.
6. Drawing to be read with all other issued information. Any discrepancies to be brought to the attention of the designer.

This is not a construction drawing, it is unsuitable for the purpose of construction and must on no account be used as such.

Rev.	Date	Reason For Issue	Chk
A	01/06/2023	Planning Amendments	

**Planning Drawings**

**Key Plan.**

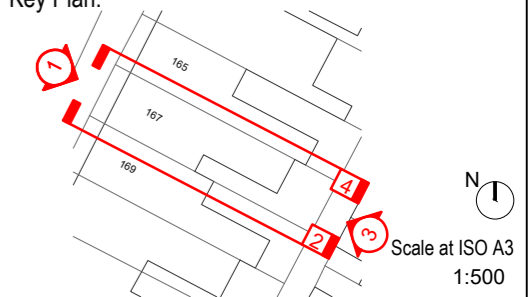

6, Wickham Gardens  
London SE4 1LY  
T +44(0)7780 608383

www.pvcreate.com © Fin Johnson 2022

**Status**

Luke Frost

**Project**

167, Grays Rd  
Henley-on-Thames,  
RG9 1TE

**Title**

Proposed Elevations  
Front, Rear, Side  
Domestic

Project No	Sheet First Issue Date	Scale at ISO A3
05	30/06/2023	1:100
Sheet Number	Revision	
08	00	

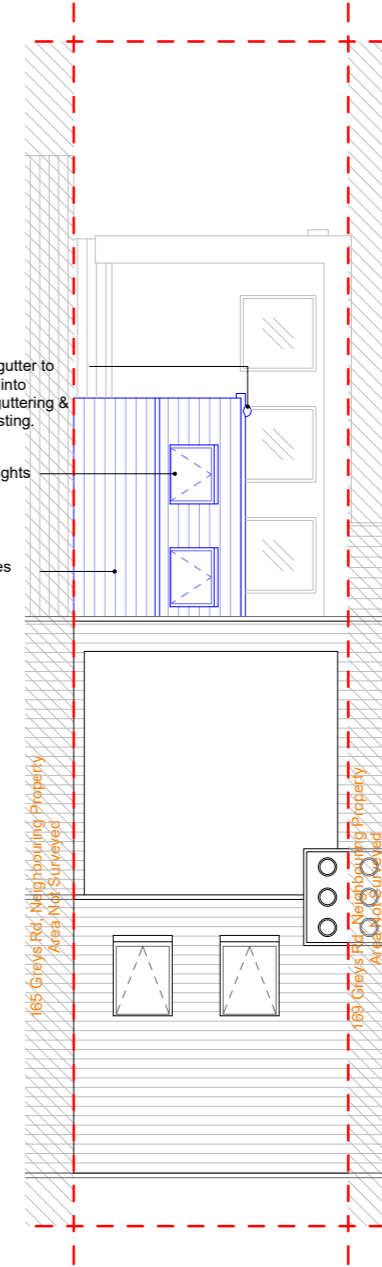
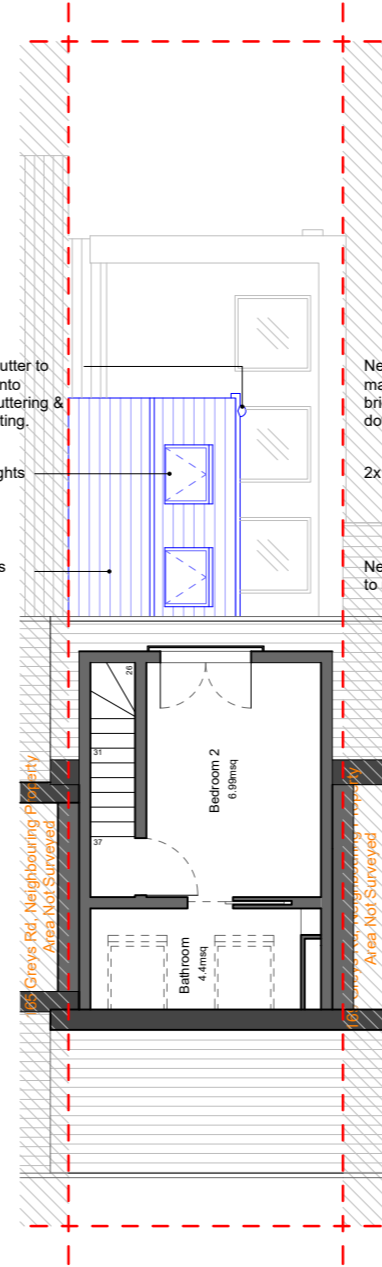
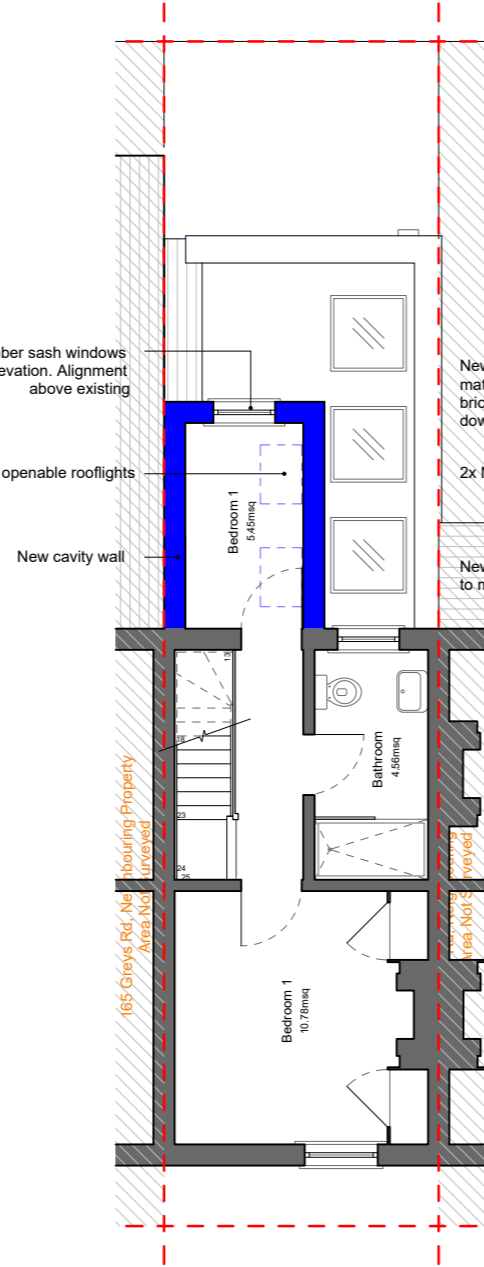
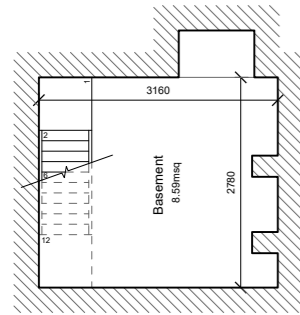
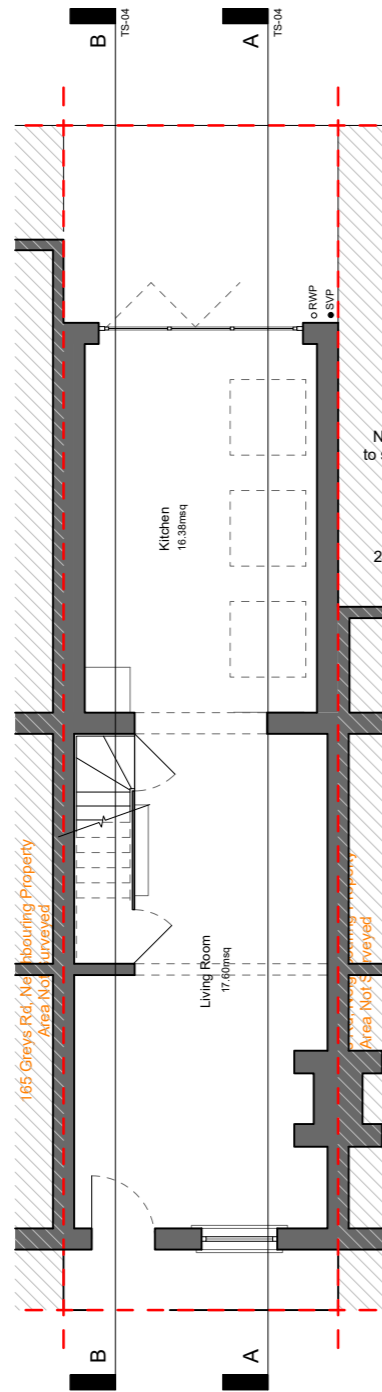

1 Basement Plan - Proposed  
1:100

2 Ground Floor Plan - Proposed  
1:100

3 First Floor Plan - Proposed  
1:100

4 Second Floor Plan - Proposed  
1:100

5 Roof Plan - Proposed  
1:100

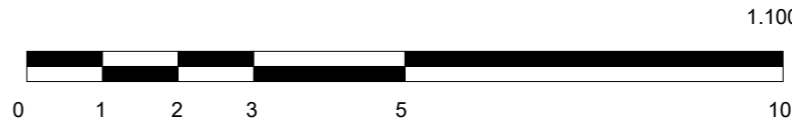

Notes.

1. Do not scale drawings. Dimensions govern.
2. All dimensions are in millimetres unless noted otherwise.
3. All levels are in metres unless noted otherwise.
4. All dimensions shall be verified on site before proceeding with the work.
5. Unless shown otherwise, all dimensions are to structural surfaces.
6. Drawing to be read with all other issued information. Any discrepancies to be brought to the attention of the designer.

This is not a construction drawing, it is unsuitable for the purpose of construction and must on no account be used as such.

Rev.	Date	Reason For Issue	Chk
A	01/06/2023	Planning Amendments	

Planning Drawings

Key Plan.

- - - - Boundary Line
- █ Proposed walls
- █ Existing walls
- SVP Soil Vent Pipe
- RWP Rain Water Pipe

6, Wickham Gardens  
London SE4 1LY  
T +44(0)7780 608383

www.pvcreate.com © Fin Johnson 2022

Status

Luke Frost

Project

167, Grays Rd  
Henley-on-Thames,  
RG9 1TE

Title

Proposed Floor Plans  
Basement, Ground, First, Roof  
Domestic

Project No	Sheet First Issue Date	Scale at ISO A3
05	30/06/2023	1:100
Sheet Number	Revision	
07	00	

# P23/S1612/HH

Greys Rd

169 Greys Rd  
Neighbouring Property



**1** Elevation CC - Proposed  
1.100

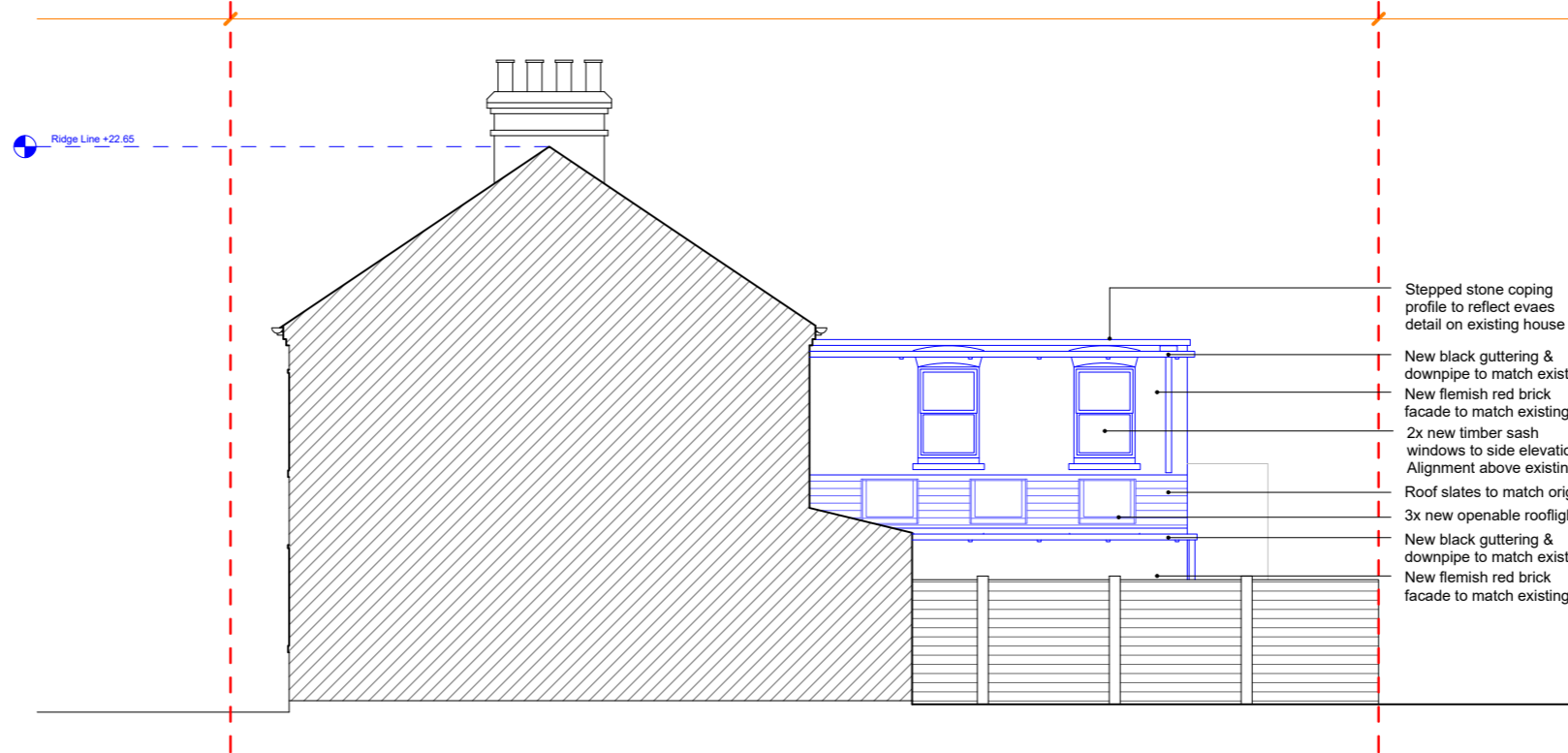

**2** North Facing Elevation - Proposed  
1.100

- Stepped stone coping profile to reflect eaves detail on existing house
- New black guttering & downpipe to match existing.
- New flemish red brick facade to match existing
- 2x new timber sash windows to side elevation. Alignment above existing
- Roof slates to match original
- 3x new openable rooflights
- New black guttering & downpipe to match existing.
- New flemish red brick facade to match existing

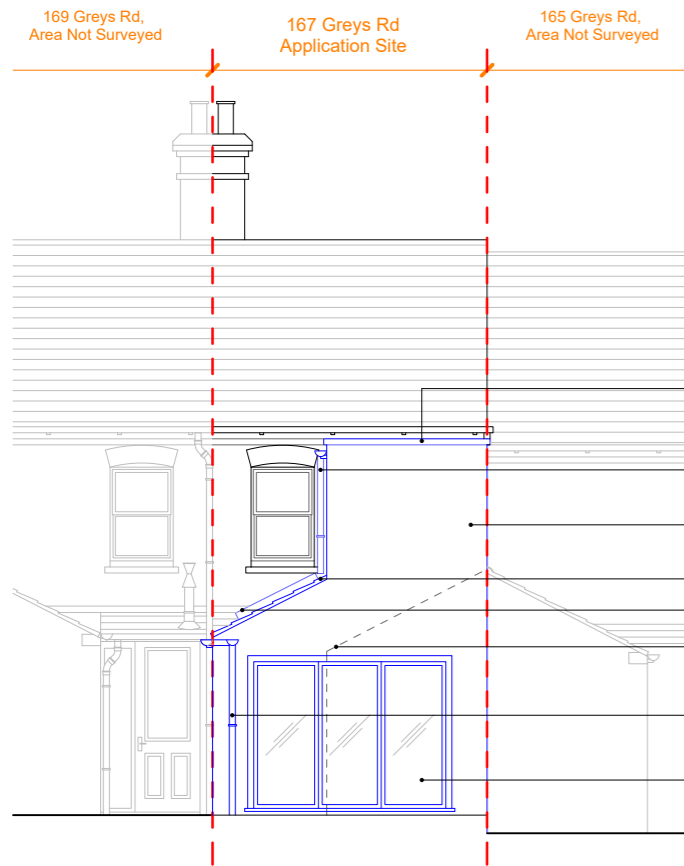

**3** Elevation DD - Proposed  
1.100

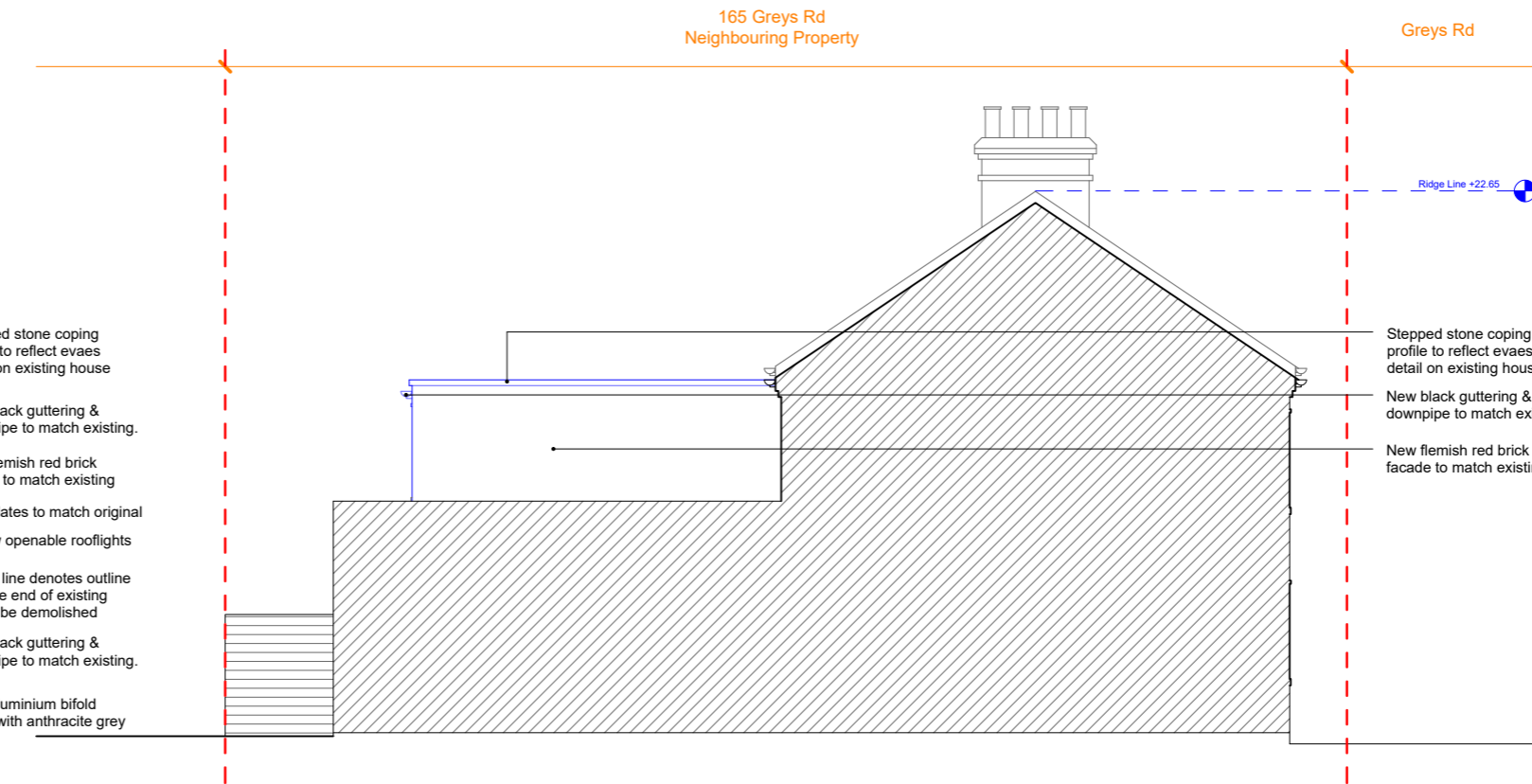

**4** South Facing Elevation - Proposed  
1.100

- Stepped stone coping profile to reflect eaves detail on existing house
- New black guttering & downpipe to match existing.
- New flemish red brick facade to match existing
- Roof slates to match original
- 3x new openable rooflights
- Dotted line denotes outline of gable end of existing wall to be demolished
- New black guttering & downpipe to match existing.
- New aluminium bifold doors with anthracite grey finish

- Stepped stone coping profile to reflect eaves detail on existing house
- New black guttering & downpipe to match existing.
- New flemish red brick facade to match existing

## Notes.

1. Do not scale drawings. Dimensions govern.
2. All dimensions are in millimetres unless noted otherwise.
3. All levels are in metres unless noted otherwise.
4. All dimensions shall be verified on site before proceeding with the work.
5. Unless shown otherwise, all dimensions are to structural surfaces.
6. Drawing to be read with all other issued information. Any discrepancies to be brought to the attention of the designer.

This is not a construction drawing, it is unsuitable for the purpose of construction and must on no account be used as such.

Rev.	Date	Reason For Issue	Chk

## Planning Drawings

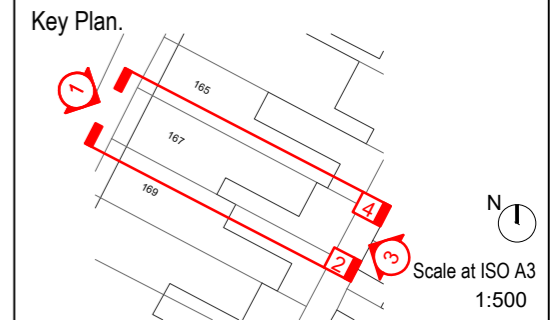

6, Wickham Gardens  
London SE4 1LY  
T +44(0)7780 608383

www.pvcreate.com © Fin Johnson 2022

Status

Luke Frost

Project

167, Grays Rd  
Henley-on-Thames,  
RG9 1TE

Title

Proposed Elevations  
Front, Rear, Side  
Domestic

Project No	Sheet First Issue Date	Scale at ISO A3
05	04/05/2023	1:100
Sheet Number	Revision	
08	00	

# Appendix C

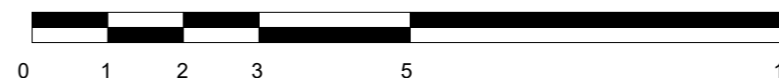

P23/S2192/HH



1 Elevation CC - Proposed  
1.100

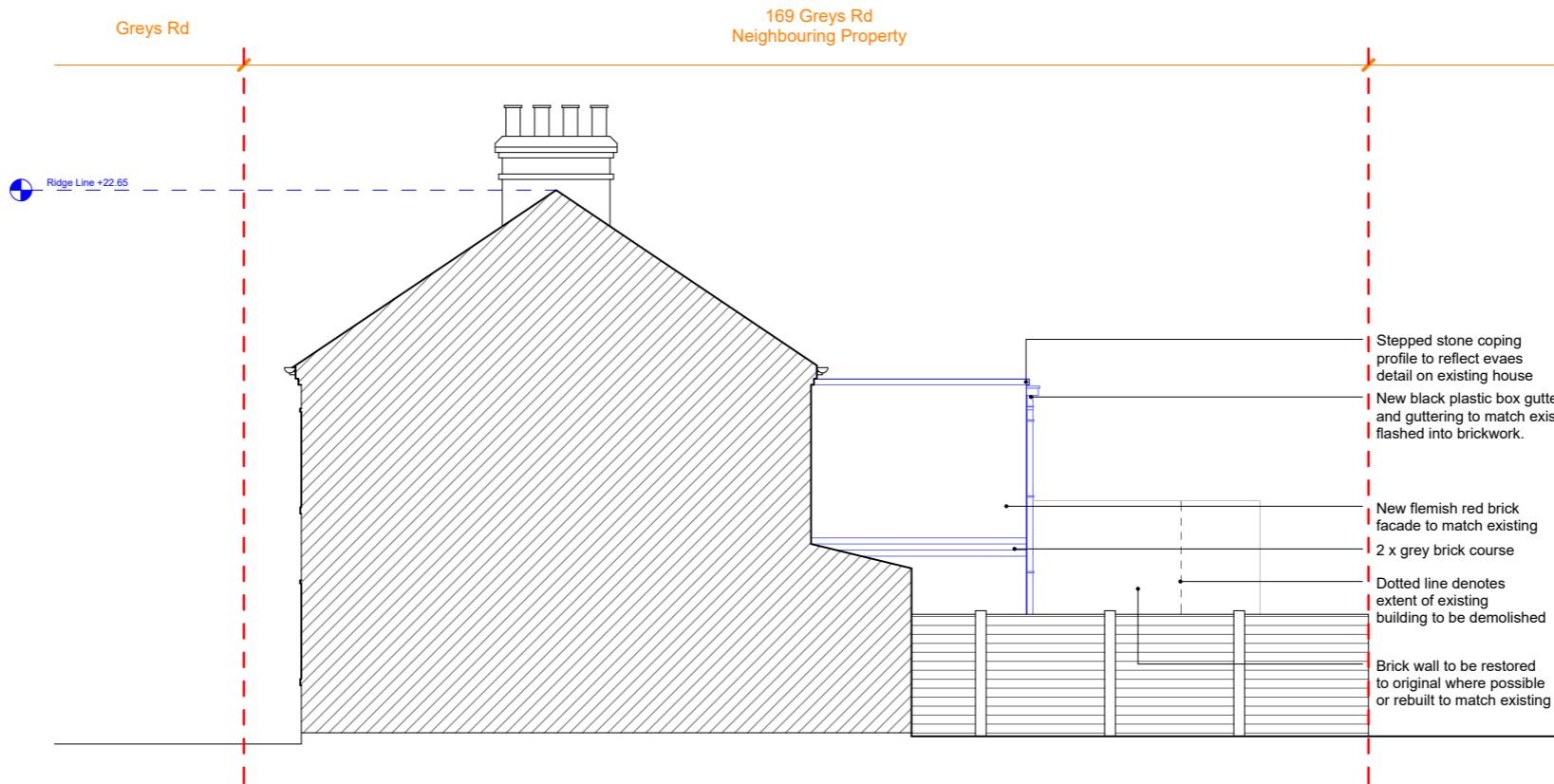

2 North Facing Elevation - Proposed  
1.100

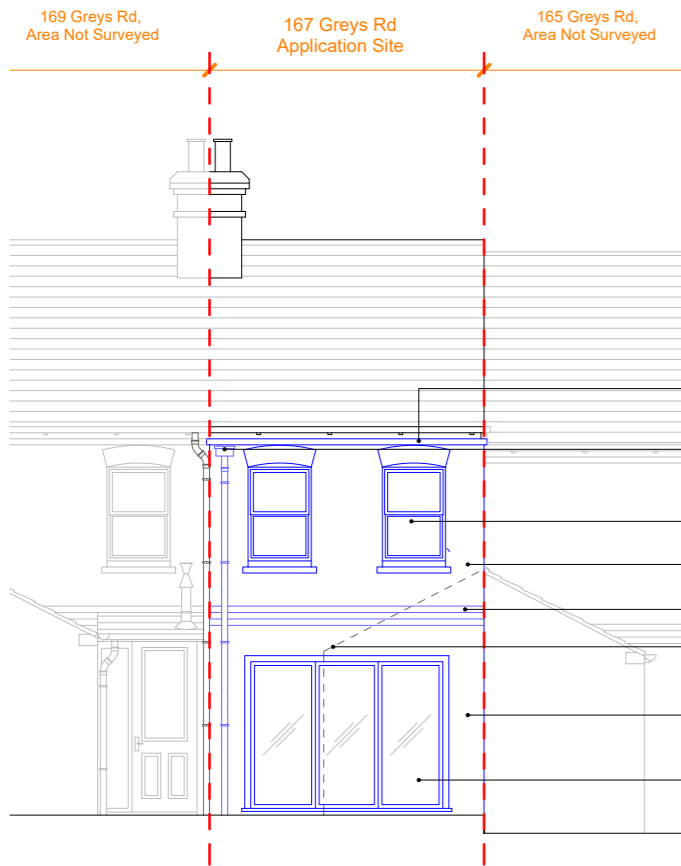

Elevation DD - Proposed  
1.100

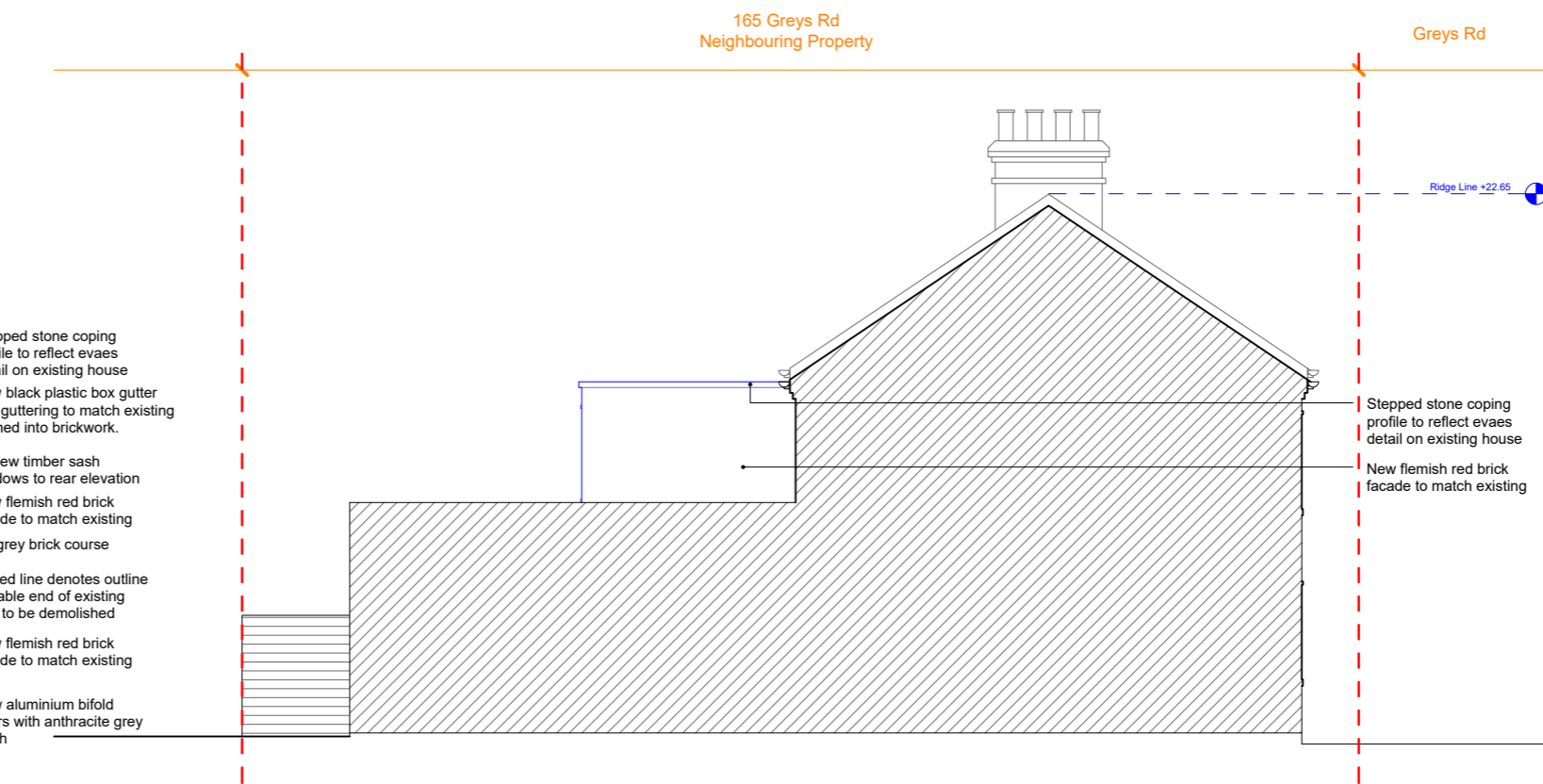

4 South Facing Elevation - Proposed  
1.100

- Stepped stone coping profile to reflect eaves detail on existing house
- New black plastic box gutter and guttering to match existing flashed into brickwork.
- New flemish red brick facade to match existing  
2 x grey brick course
- Dotted line denotes extent of existing building to be demolished
- Brick wall to be restored to original where possible or rebuilt to match existing

- Stepped stone coping profile to reflect eaves detail on existing house
- New black plastic box gutter and guttering to match existing flashed into brickwork.
- 2x new timber sash windows to rear elevation
- New flemish red brick facade to match existing  
2 x grey brick course
- Dotted line denotes outline of gable end of existing wall to be demolished
- New flemish red brick facade to match existing
- New aluminium bifold doors with anthracite grey finish

Notes.

1. Do not scale drawings. Dimensions govern.
2. All dimensions are in millimetres unless noted otherwise.
3. All levels are in metres unless noted otherwise.
4. All dimensions shall be verified on site before proceeding with the work.
5. Unless shown otherwise, all dimensions are to structural surfaces.
6. Drawing to be read with all other issued information. Any discrepancies to be brought to the attention of the designer.

This is not a construction drawing, it is unsuitable for the purpose of construction and must on no account be used as such.

Rev.	Date	Reason For Issue	Chk

Planning Drawings

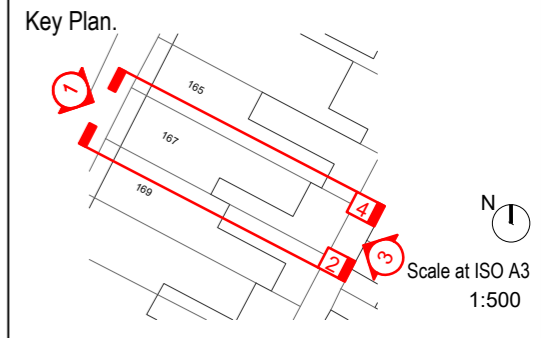

6, Wickham Gardens  
London SE4 1LY  
www.pvcreate.com © Fin Johnson 2022

Status  
Luke Frost

Project  
167, Grays Rd  
Henley-on-Thames,  
RG9 1TE

Title  
Proposed Elevations  
Front, Rear, Side  
Domestic

Project No 05	Sheet First Issue Date 17/04/2023	Scale at ISO A3 1:100
Sheet Number 08	Revision 00	



This page is intentionally left blank